

Sept. 6-1904 Survey for A. Peterson (Mrs. Nicoll pays)

47-128 Copy of deed - Pt. Lot 2-B13-A. O.C.S.

Req. 82.5 ft. E of S.W. cor. ad lot 2 -

N 8 Rods - E - 41.25 ft. S 8 Rods - W 41.25 ft. to beg.

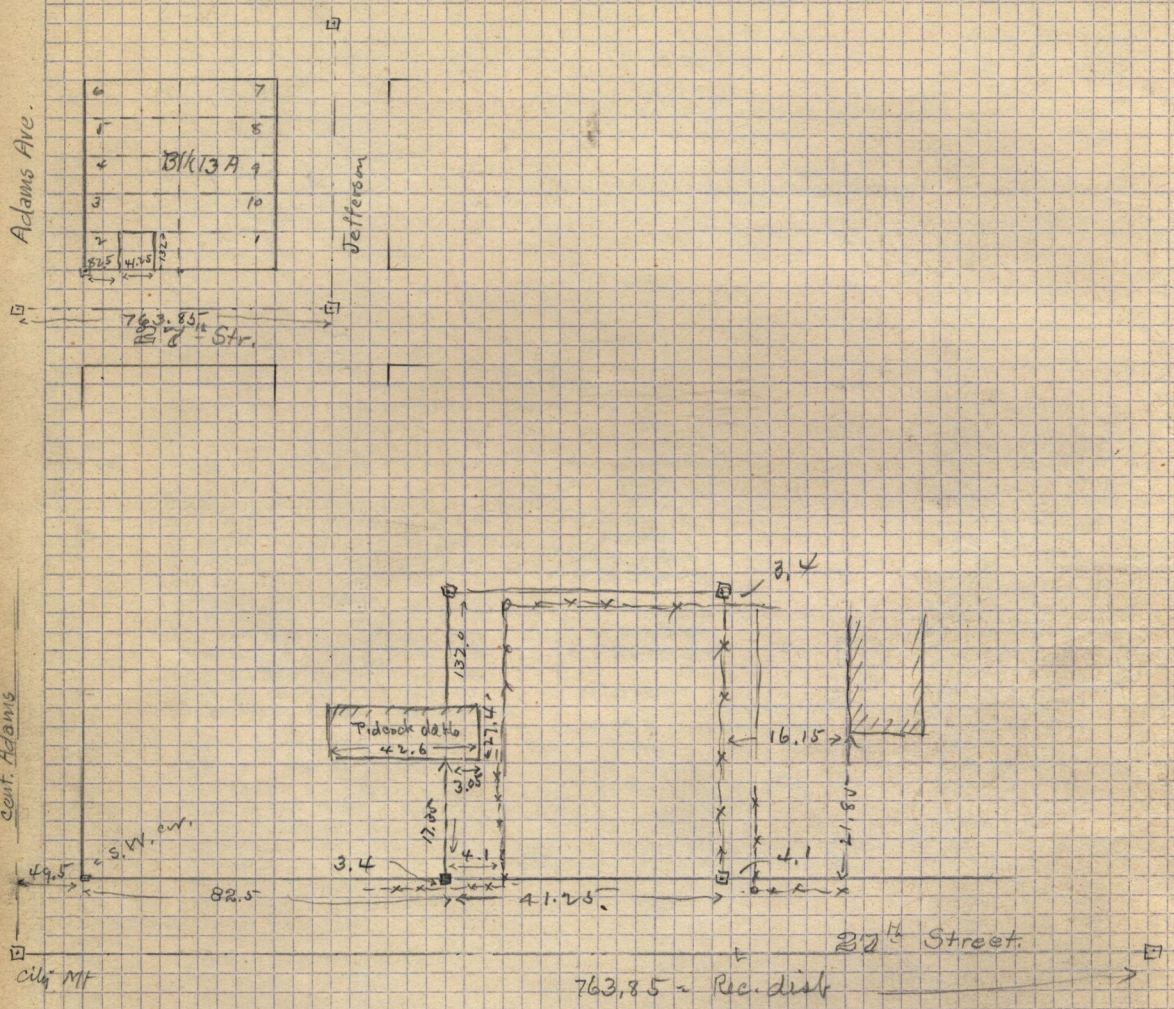

6	7
8	9
B13A	
10	11

763.85 - 212th Str.

Jefferson

Paddock

212th Street.

763.85 - Rec. dist

City MF